

12
DP839233

PROPOSED SUBDIVISION OF LOT 446 IN DP1278895, NORTHVIEW ESTATE, MUSWELLBROOK

MM HYNDES BAILEY & CO.

REGISTERED SURVEYORS - TOWN PLANNING - CIVIL DESIGN

Surveying the Hunter since 1920

PH: 02 65432475

Email: office@hbsurveys.com.au

132 KELLY STREET SCONE (PO Box 26), MUSWELLBROOK NSW 2333

Ref: 222204

DATE: 27.11.2024

SCALE: 1:2500 (A3)

SHEET 3 OF 3

Ref: 222204
DATE: 27.11.2024
SCALE: 1:2500 (A3)
SHEET 3 OF 3

CLIENT:
NORTHVIEW REIT PTY LTD

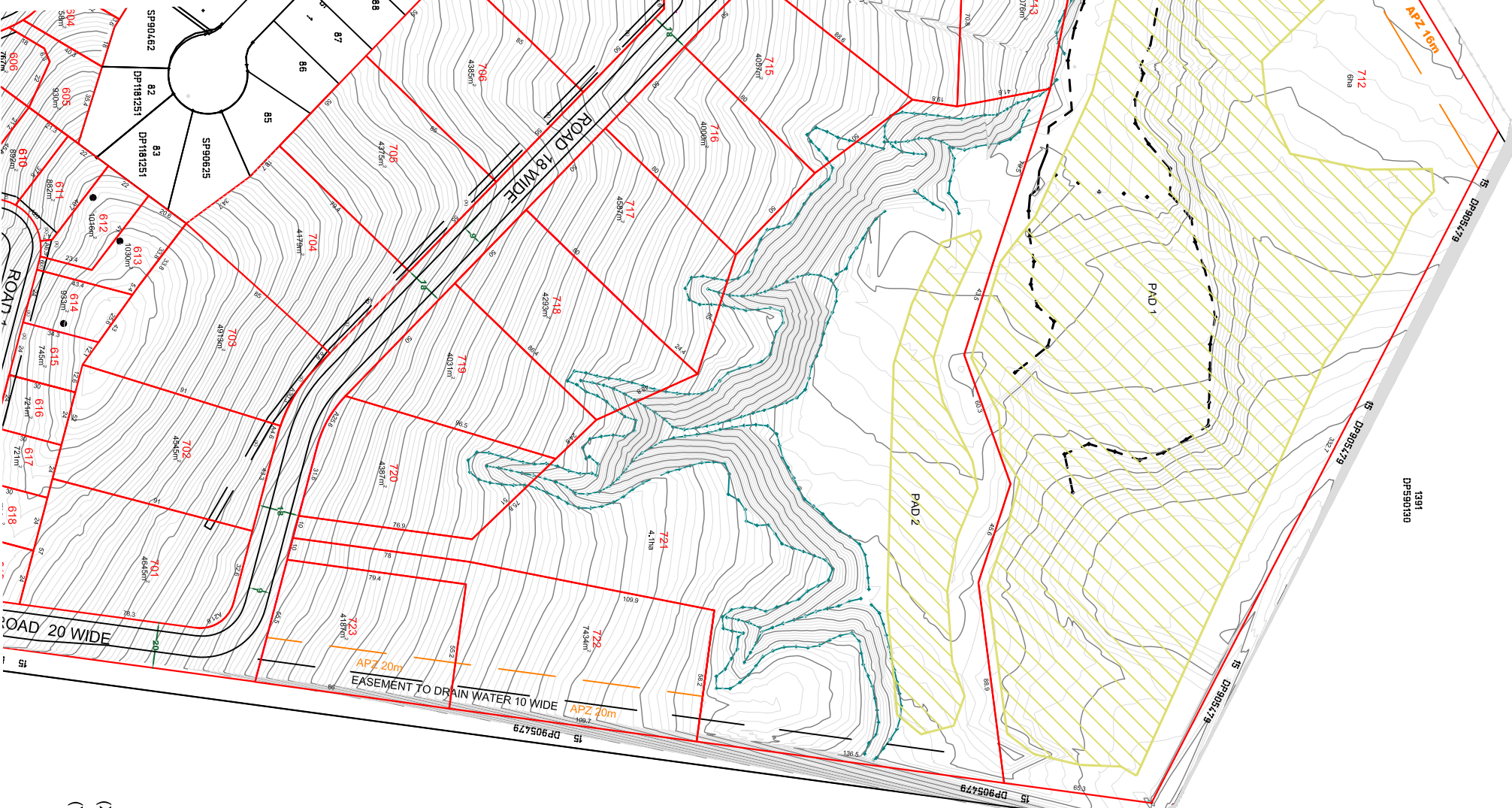

(X) - EASEMENT TO DRAIN SEWAGE 3 WIDE & VAR
(Y) - EASEMENT TO DRAIN WATER 3 WIDE & VAR

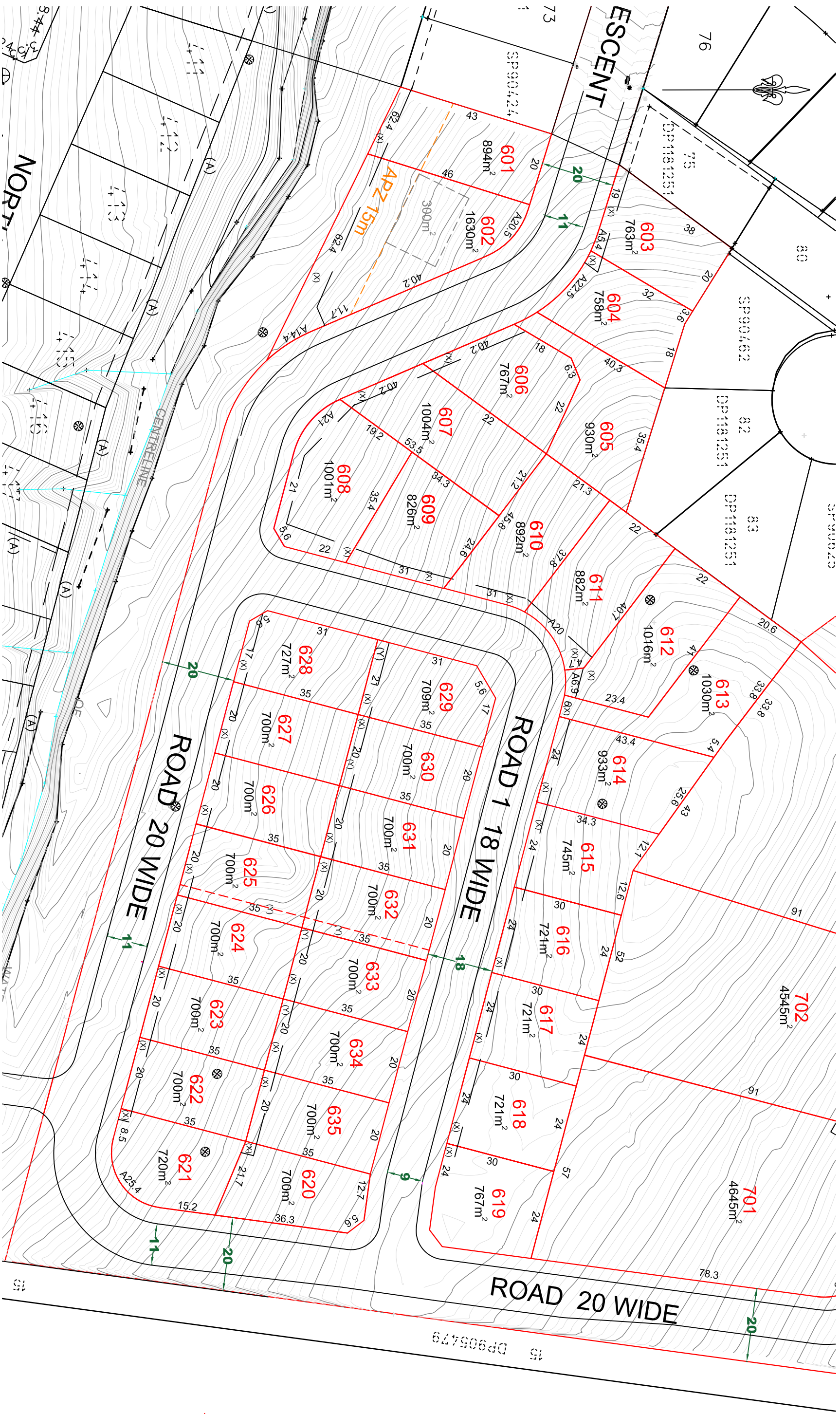

PROPOSED SUBDIVISION OF LOT 446 IN DP1278895, NORTHVIEW ESTATE, MUSWELLBROOK

MM HYNDES BAILEY & CO.
REGISTERED SURVEYORS - TOWN PLANNING - CIVIL DESIGN
Surveying the Hunter since 1920



Ref: 222204
DATE: 27.11.2024
SCALE: 1:1000 (A3)
SHEET 2 OF 3

CLIENT:
NORTHVIEW REIT PTY LTD

(X) - EASEMENT TO DRAIN SEWAGE 3 WIDE & VAR
(Y) - EASEMENT TO DRAIN WATER 3 WIDE & VAR